

22867 Filed This 1 day of April 1971
 And Recorded in Vol. 4-I Page 109 at 2:51 P.M.
 Ollie Farnsworth
 Register Mesne Conveyance Greenville County, S. C.

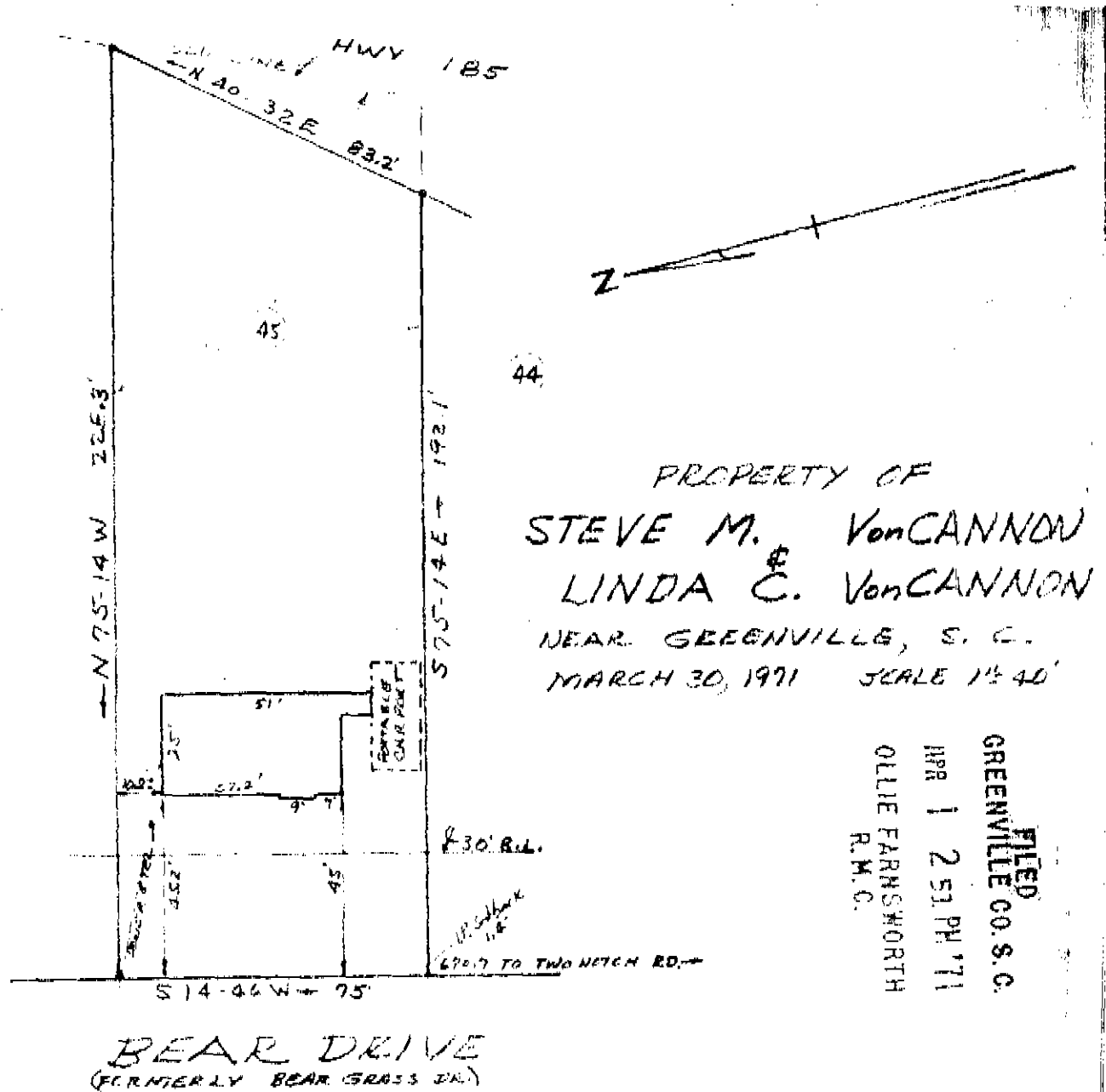

FILED
 GREENVILLE CO. S. C.
 APR 1 2 53 PM '71
 OLLIE FARNSWORTH
 R.M.C.

BEAR DRIVE
 (FORMERLY BEAR GRASS DR.)

This is to certify that on March 30, 1971 I surveyed the property shown on this plat, known as the Greater portion of Lot 25 of all those lots shown on a plat recorded in the R.C. Office for Special Ass. Co. in Plat Book Y of page 127, and that the property lines, walls, and buildings are as shown hereon, and that the building located on this lot does not project nor encroach on adjacent streets or properties, and that no adjacent walls or structures are adjacent to said lot, and that a utility line crosses this lot across the front street.

Surveyed by Jamhill & Blount, Inc.

H.C. Blount, Inc. 4I-109

APR 1 1971
 22867

506